

PLAN SHOWING THE PROPOSED CONSTRUCTION OF RESIDENTIAL BUILDING IN S.NO. 825/2
 PLOT: 38. NO: 58. THIRUMULLAIYOAL VILLAGE AVADI TOWNSHIP LIMIT. SCALE 1:100.
 OWNER: tmty.

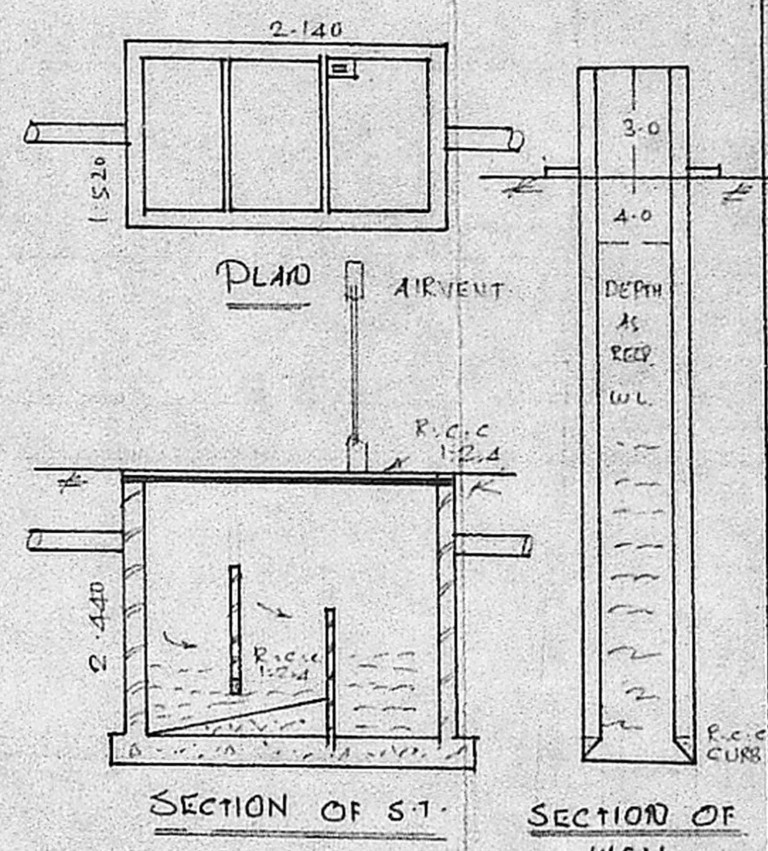
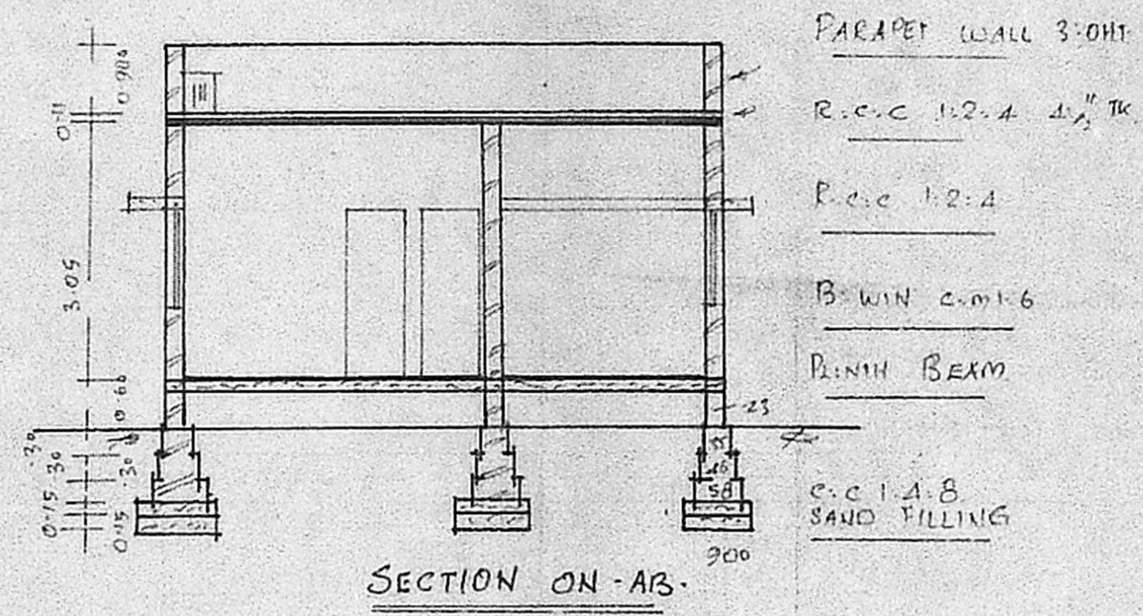
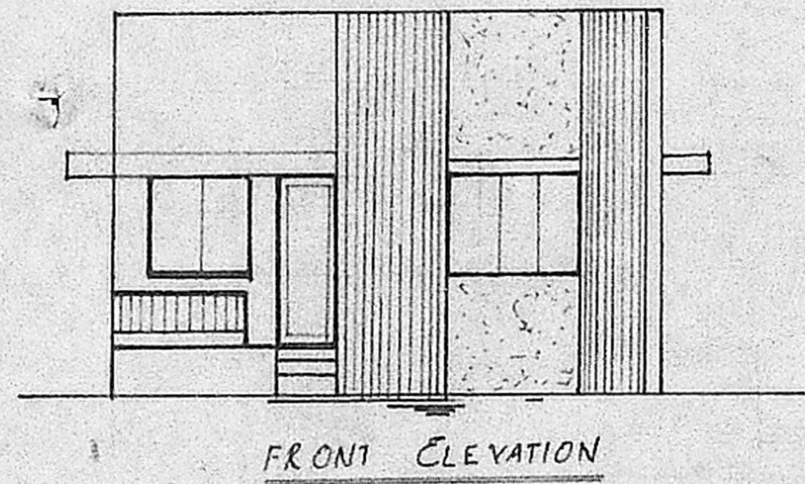

BRIEF	SPECIFICATIONS
FOUNDATION	R.C.C 1:1:8 150mm OVER SAND FILLING
SUPER STRUCTURE	BRICK WORK INC 0:1:6
ROOF	R.C.C 1:2:4 4 1/2" TK WITH WEATHERING CADRIC ON TOP
FLOORING	R.C.C 1:1:8 100mm OVER HARD CORE
PLASTERING	R.C.C 1:1:4 12mm TK OF WALLS
JOINERIES	FIRST CLASS HARD WOOD

SCHEDULE OF JOINERIES

DOOR	C.W. PANELLED	D1. 1000x2000
DOOR		D2. 900x2000
DOOR		D3. 750x2000
WINDOW		W1. 1500x1370
WINDOW		W2. 900x1370
VENTILATOR		V. 900x600

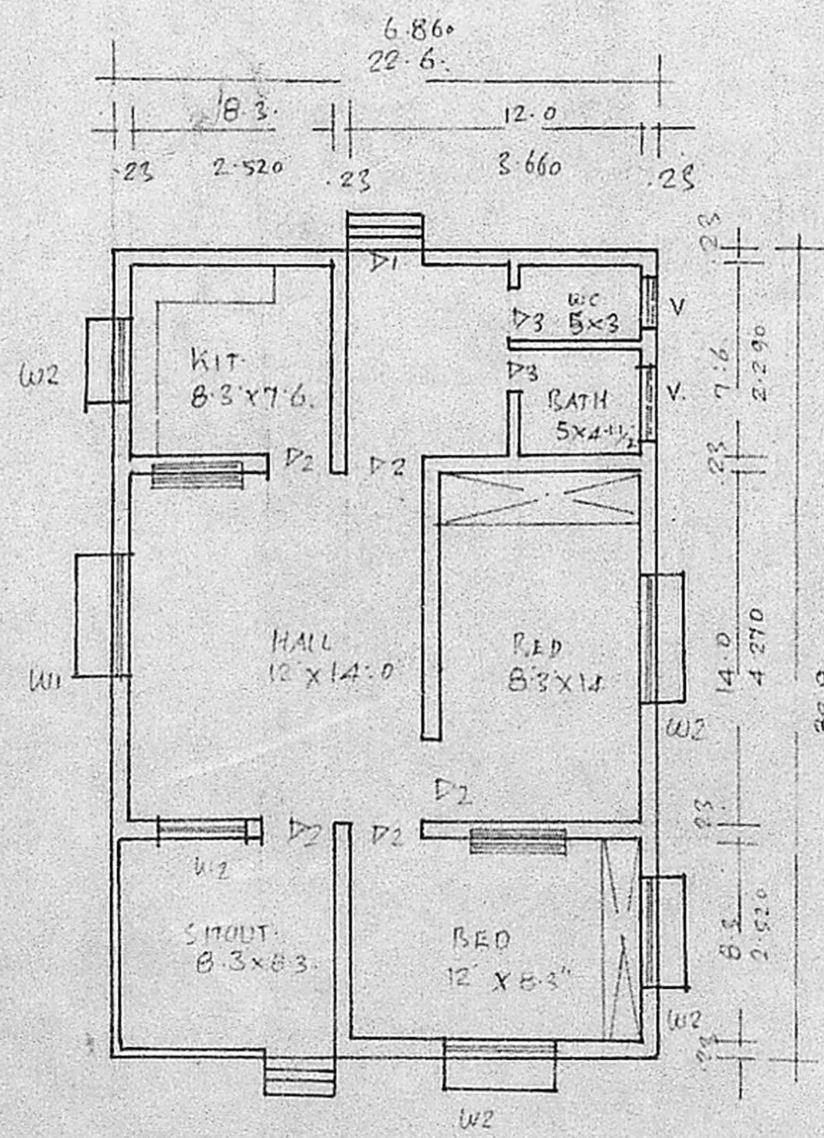

Planning Permit No. A/739/90

APPROVED

SUBJECT TO THE CONDITIONS IN THIS OFFICE LETTER.

No. A/8737/90 Date 25-6-90

O/C: S. Jayaram 25.6.90

FOR MEMBER SECRETARY
 MADRAS METROPOLITAN
 DEVELOPMENT AUTHORITY
 MADRAS - 600 008.

21/6/90

30.0 ROAD

SITE PLAN SCALE 1:400

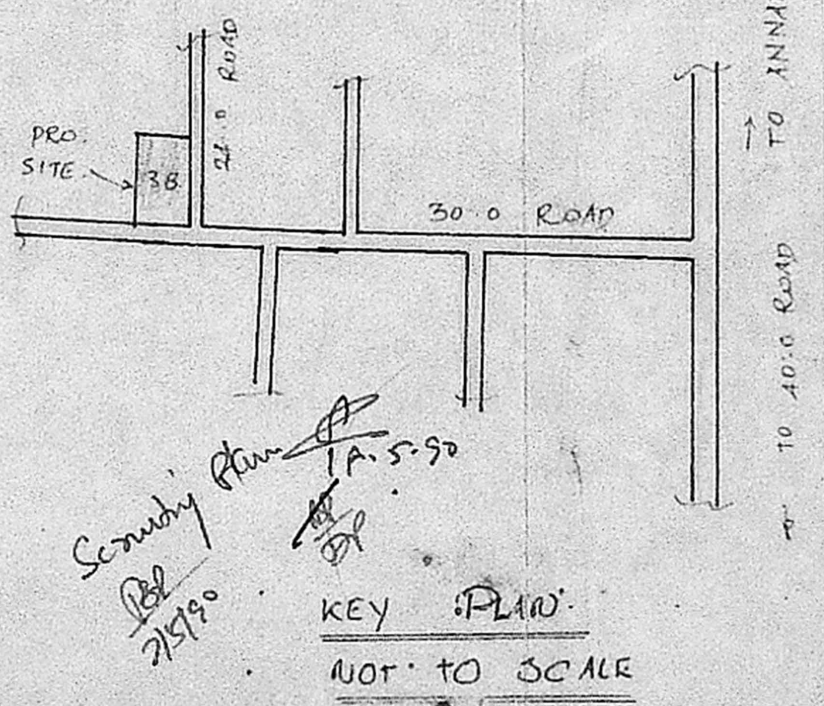

AREA STATEMENT:
 AREA OF SITE 2400 sqft or 223 sqm
 AREA OF CONST. 736.6 sqft or 68.3 sqm
 COVERAGE: 32% F.S.T. @ 32%

LEGEND:
 BOUNDARY SHOWN
 PRO. CONST SHOWN

Scrubby Plan
 21/5/90
 KEY PLAN
 NOT TO SCALE

R. Jeechal Jane Eva.

K. PERIASA
 LICENSED
 CONSULTING
 AVADI TOWNSHIP
 MADRAS.
 Y. D. C. E. M.
 VEYOR
 ENGINEER
 AVADI TOWNSHIP
 MADRAS.
 00054

OWNER